NetApp NAS

- ?????????http://mysupport.netapp.com/portal (?????????)
- ?????? Linux Host Utilities

Perfstat ????

??????????????????????????????? Perfstat ?????????

- ???http://www.ppartyka.com/2013/02/tuto...ur-netapp.html
- ???http://mysupport.netapp.com/NOW/down...ools/perfstat/

QNAP NAS

- ?????????http://helpdesk.qnap.com/index.php?/.../Default/Index (?????)

Q'Center
????????????? QNAP NAS ??????????????????????????????? NAS ??????? UI ?????????? Web ?????

- ??????https://www.qnap.com/zh-hk/tutorial/...howone&cid=243
- ??????https://www.qnap.com/zh-hk/tutorial/...howone&cid=141
- ???????https://www.qnap.com/zh-hk/qa/?cat=23
- ??????????????????????????????????????? ***Q'centerServerVM(VMware)***????? ***QcenterServerVM_1.2.150_OVF.zip***?
  NOTE: ?? VMware Appliance ????VM ????
  ???????108 GB?????1 GB????4???CPU????
  ?????VMware ESXi server ESXi 5.0?ESXi 5.1?ESXi 5.5?VMware Fusion 7? WMware Workstation 11?
  Microsoft Windows Server 2012 R2 with Hyper-V 3.0?

FAQ

??????????

- http://qnapsupport.net/?page_id=588
- https://cwl.cc/2012/06/recover-delet...-qnap-nas.html

????

Q'Center

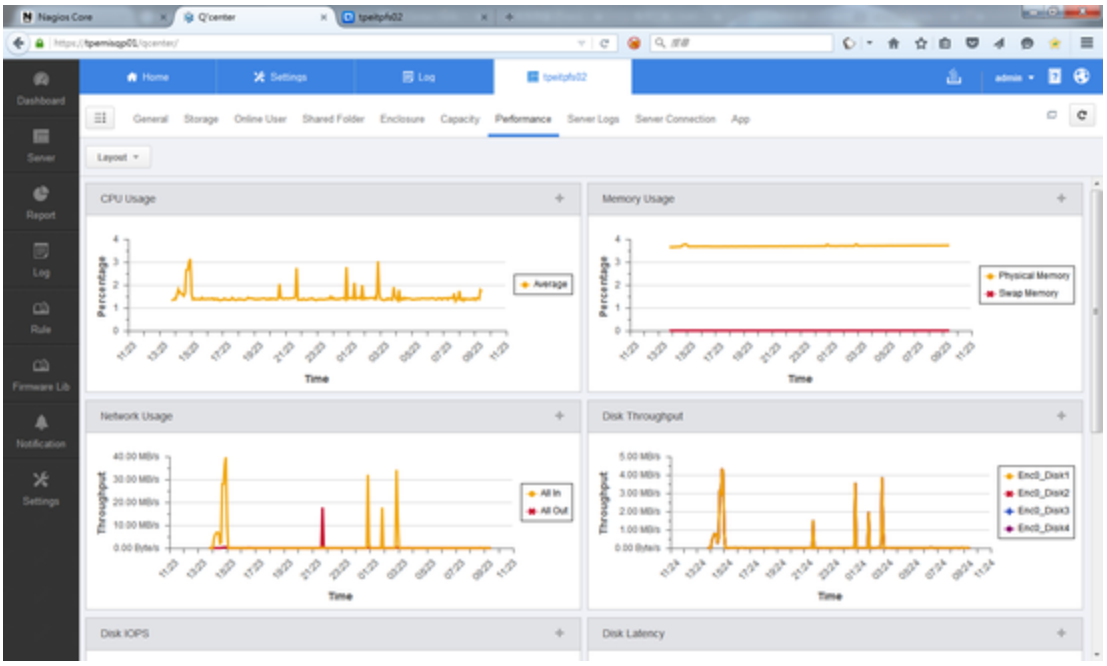
Nagios Core
Q'center
tpeitpfs02
Home
Settings
Log
tpeitpfs02
admin
Dashboard
Server
Report
Log
Rule
Firmware Lib
Notification
Settings
General
Storage
Online User
Shared Folder
Enclosure
Capacity
Performance
Server Logs
Server Connection
App
Layout
CPU Usage
Percentage
Average
Time
Memory Usage
Percentage
Physical Memory
Swap Memory
Time
Network Usage
Throughput
All In
All Out
Time
Disk Throughput
Throughput
Enc0_Disk1
Enc0_Disk2
Enc0_Disk3
Enc0_Disk4
Time
Disk IOPS
Disk Latency